LIGHTING ACCESSORIES

Page 206

ELECTRIC CABLE GARLAND

Page 207

LAMP SOCKETS

Page 209

SOCKET ADAPTERS

Page 209

POWER CABLES

Page 210

WATERPROOF CONNECTORS AND JUNCTION BOXES

UltraLux®

ELECTRIC CABLE GARLAND, IP44

FLAT CABLE FOR LED LIGHTING, 10 M

Product №	Cable cross section	Max. current	Supply voltage	Catalogue №
GPK10	2 x 1.5 mm²	16 A	230 V AC	10035

With molded Schuko type plug and socket
Cable cross-section: 13 mm x 5 mm

IP44 IP RATE | 50/60Hz FREQUENCY

LAMP HOLDER FOR FLAT CABLE *

Product №	Socket	Max. load	Supply voltage	Pieces in a package	Catalogue №
GFE27	E27	max. 25 W LED	230 V AC	5	10036

IP44 IP RATE | 50/60Hz FREQUENCY

* Option for installing anywhere along the cable.

EXTENSION CABLE WITH LAMP HOLDER FOR LED LIGHTING 25 CM.

Product №	Socket	Max. load	Supply voltage	Pieces in a package	Catalogue №
GFE2725	E27	max. 25 W LED	230 V AC	5	10037

IP44 IP RATE | 50/60Hz FREQUENCY

EXTENSION CABLE WITH LAMP HOLDER FOR LED LIGHTING 50 CM.

Product №	Socket	Max. load	Supply voltage	Pieces in a package	Catalogue №
GFE2750	E27	max. 25 W LED	230 V AC	5	10038

IP44 IP RATE | 50/60Hz FREQUENCY

LAMP SOCKETS

UltraLux®

PLASTIC (PBT) LAMP SOCKET

Product №	Socket	Type	Colour	Pieces in a package	Catalogue №
PFE14GB	E14	Smooth	Black	50	10002

PLASTIC (PBT) LAMP SOCKET

Product №	Socket	Type	Colour	Pieces in a package	Catalogue №
PFE14GW	E14	Smooth	White	50	10001

PLASTIC (PBT) LAMP SOCKET

Product №	Socket	Type	Colour	Pieces in a package	Catalogue №
PFE14PRB	E14	Half-thread	Black	50	10004

PLASTIC (PBT) LAMP SOCKET

Product №	Socket	Type	Colour	Pieces in a package	Catalogue №
PFE14PRW	E14	Half-thread	White	50	10003

PLASTIC (PBT) LAMP SOCKET

Product №	Socket	Type	Colour	Pieces in a package	Catalogue №
PFE14CRB	E14	Full-thread	Black	50	10006

PLASTIC (PBT) LAMP SOCKET

Product №	Socket	Type	Colour	Pieces in a package	Catalogue №
PFE14CRW	E14	Full-thread	White	50	10005

LAMP SOCKETS

UltraLux®

PLASTIC (PBT) LAMP SOCKET

Product №	Socket	Type	Colour	Pieces in a package	Catalogue №
PFE27GB	E27	Smooth	Black	50	10008

PLASTIC (PBT) LAMP SOCKET

Product №	Socket	Type	Colour	Pieces in a package	Catalogue №
PFE27GW	E27	Smooth	White	50	10007

PLASTIC (PBT) LAMP SOCKET WITH A CABLE

Product №	Socket	Type	Colour	Pieces in a package	Catalogue №
PFCE27W	E27	Smooth	White	50	10040

Length: 20 cm.
The set includes a terminal block and mounting bracket for hanging.

Product №	Socket	Type	Colour	Pieces in a package	Catalogue №
PFE27PRB	E27	Half-thread	Black	50	10010

PLASTIC (PBT) LAMP SOCKET

Product №	Socket	Type	Colour	Pieces in a package	Catalogue №
PFE27PRW	E27	Half-thread	White	50	10009

PLASTIC (PBT) LAMP SOCKET

Product №	Socket	Type	Colour	Pieces in a package	Catalogue №
PFE27CRB	E27	Full-thread	Black	50	10012

PLASTIC (PBT) LAMP SOCKET

Product №	Socket	Type	Colour	Pieces in a package	Catalogue №
PFE27CRW	E27	Full-thread	White	50	10011

PORCELAIN LAMP SOCKET

Product №	Socket	Colour	Pieces in a package	Catalogue №
PFGU10W	GU10	White	50	10017

SOCKET ADAPTER

SOCKET ADAPTER

Product №	Socket	Colour	Pieces in a package	Catalogue №
PFE14E27	E14 to E27	White	4	10020

SOCKET ADAPTER

Product №	Socket	Colour	Pieces in a package	Catalogue №
PFE27E14	E27 to E14	White	4	10021

SOCKET ADAPTER

Product №	Socket	Colour	Pieces in a package	Catalogue №
PFE27GU10	E27 to GU10	White	4	10022

SOCKET ADAPTER

Product №	Socket	Colour	Pieces in a package	Catalogue №
PFE40E27	E40 to E27	White	4	10023

SOCKET ADAPTER

Product №	Socket	Colour	Pieces in a package	Catalogue №
PFGU10E14	GU10 to E14	White	4	10018

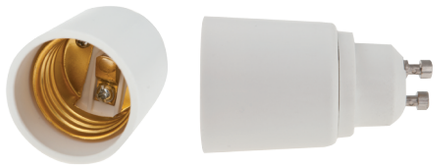

SOCKET ADAPTER

Product №	Socket	Colour	Pieces in a package	Catalogue №
PFGU10E27	GU10 to E27	White	4	10019

POWER CABLES

POWER CABLE WITH PLUG AND SWITCH, 2 M

Product №	Max. voltage	Max. current	Section	Colour	Catalogue №
ZKSTKB	250 V AC	2.5 A	2 x 0.75 mm^2	Black	10024

POWER CABLE WITH PLUG AND SWITCH, 2 M

Product №	Max. voltage	Max. current	Section	Colour	Catalogue №
ZKSTKW	250 V AC	2.5 A	2 x 0.75 mm^2	White	10025

WATERPROOF CONNECTORS AND JUNCTION BOXES

WATERPROOF CONNECTOR

Product №	Type	Max. voltage	Max. current	Dimensions	Pieces in a package	Catalogue №
KW2PM19S	M19, 2 pins	500 V AC	20 A	57/22.1 mm	1	10029

Max. cable diameter: 10 mm

IP67

WATERPROOF CONNECTOR

Product №	Type	Max. voltage	Max. current	Dimensions	Pieces in a package	Catalogue №
KW3PL20	L20, 3 pins	500 V AC	20 A	78.3/26.2 mm	1	10030

Max. cable diameter: 10 mm

IP68

WATERPROOF CONNECTOR

Product №	Type	Max. voltage	Max. current	Dimensions	Pieces in a package	Catalogue №
KW3PT16	T16, 3 pins	250 V AC	16 A	95/65/25 mm	1	10039

Max. cable diameter: 10 mm

IP68

WATERPROOF CONNECTORS AND JUNCTION BOXES

UltraLux®

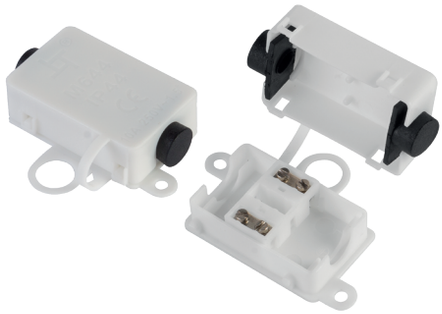

JUNCTION BOX

Product №	Type	Max. voltage	Max. current	Dimensions	Pieces in a package	Catalogue №
KK2P10	2 pins	240 V AC	10 A	43/27/15 mm	1	10032

IP44 IP RATE

JUNCTION BOX FOR SURFACE MOUNTING, 3 WAYS

Product №	Type	Max. voltage	Max. current	Dimensions	Pieces in a package	Catalogue №
RK3	4 pins	450 V AC	16 A	140/82/36 mm	1	10033

Max. cable diameter: 9 mm

IP68 IP RATE

JUNCTION BOX FOR SURFACE MOUNTING, 4 WAYS

Product №	Type	Max. voltage	Max. current	Dimensions	Pieces in a package	Catalogue №
RK4	4 pins	450 V AC	16 A	140/100/36 mm	1	10034

Max. cable diameter: 9 mm

IP68 IP RATE